

# Using Clinical Data to Improve Patient Outcomes

For the first time Connecticut physicians and hospitals are able to access advanced analytics utilizing clinical data, across all HIE participating providers from whom a patient has received care. Clinicians who use the CTHL dashboards can proactively manage the care of their patients in ways that have never been possible before while also establishing efficient methods to meet the new MIPS/APM reporting requirements.

CTHealthLink analytics dashboards can ease the transition to QPP reporting by providing physicians access to patients' aggregated data from the HIE presented through meaningful analysis.

Dashboards available include: Quality Metrics, High Risk Patient, Readmissions, Disease Registries, Population Health, Utilization, Behavioral Health, Patient Attribution, Controlled Substances, and Polychronic Patients.

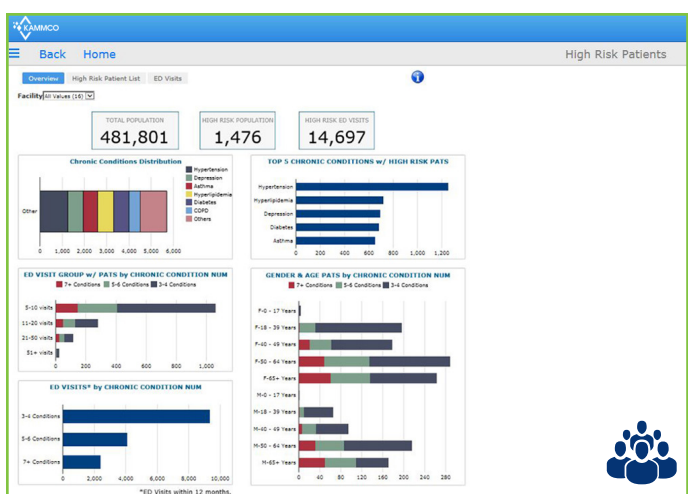

## High Risk Patient

High Risk Patient dashboard identifies patients considered most at risk for poor health outcomes, high resource utilization and in need of care coordination. Identifying high risk patients can help meet the Clinical Practice Improvement (CPI) requirements under MIPS. For this analysis, high risk patients are defined as patients with three or more chronic conditions and five or more emergency department visits in a 12-month period.

Provider/Encounter CLINIC	Sex	DOB	Encounters at Facility	Encounters at Other Facilities	Most Recent Encounter Date at Facility	Not Seen at Facility in 30 Months	Most Recent Provider at Facility	Most Recent Primary Payer at Facility	Included?	Payer Assigned?	Last Pool Status Change
ABLE, CHRISTER	M	1996-08-01	5	0	2016-10-10	J o h n s o n , J	BLUE CROSS OF KANSAS	<input checked="" type="checkbox"/>	<input checked="" type="checkbox"/>		
ABLE, SHELLEY	F	1973-06-13	60	0	2017-09-19	J o h n s o n , J	AMERIGROUP KANSAS	<input checked="" type="checkbox"/>	<input checked="" type="checkbox"/>		
FRANK, JAMES	M	1974-09-26	3	0	2017-05-23	J o h n s o n , J	TRICARE WEST REGIO	<input checked="" type="checkbox"/>	<input checked="" type="checkbox"/>		
FRANK, TRACY	F	1972-09-05	5	0	2017-03-20	J o h n s o n , J	TRICARE CLAIMS - OIP	<input checked="" type="checkbox"/>	<input checked="" type="checkbox"/>		
SMYTH, ALVIN	M	2010-10-27	61	0	2017-09-22	J o h n s o n , J	Medicare	<input checked="" type="checkbox"/>	<input checked="" type="checkbox"/>		
SMYTH, ALVIN	M	2021-09-10	29	0	2017-10-00	J o h n s o n , J	MEDICARE DPT OUTI	<input checked="" type="checkbox"/>	<input checked="" type="checkbox"/>		
SMYTH, KAREY	F	2000-10-03	13	0	2017-10-10	J o h n s o n , J	Blue Cross of Kansas	<input checked="" type="checkbox"/>	<input checked="" type="checkbox"/>		
SMYTH, KAREY	F	1993-10-08	33	0	2017-02-00	J o h n s o n , J	MEDICARE DPT OUTI	<input checked="" type="checkbox"/>	<input checked="" type="checkbox"/>		
SMYTH, ABEL	F	1996-10-26	1	0	2014-08-12	S m y t h , K	Medicare	<input checked="" type="checkbox"/>	<input checked="" type="checkbox"/>		
SMYTH, DAVID	M	1980-06-29	24	0	2017-06-27	S m y t h , K	Medicare WIS RHC	<input checked="" type="checkbox"/>	<input checked="" type="checkbox"/>		

## Patient Attribution

Patient Attribution provides a simple interface for management and assignment of patients based on provider and payer. The summary view displays patient name, visit activity and most recent primary provider and payer. Patient level encounter detail is available. Views include a provider specific list and an administrative overview of all patients.

Call 203.641.7046 or 844.424.4368 today to set-up a demonstration. To learn more, visit [www.CTHealthLink.com](http://www.CTHealthLink.com).